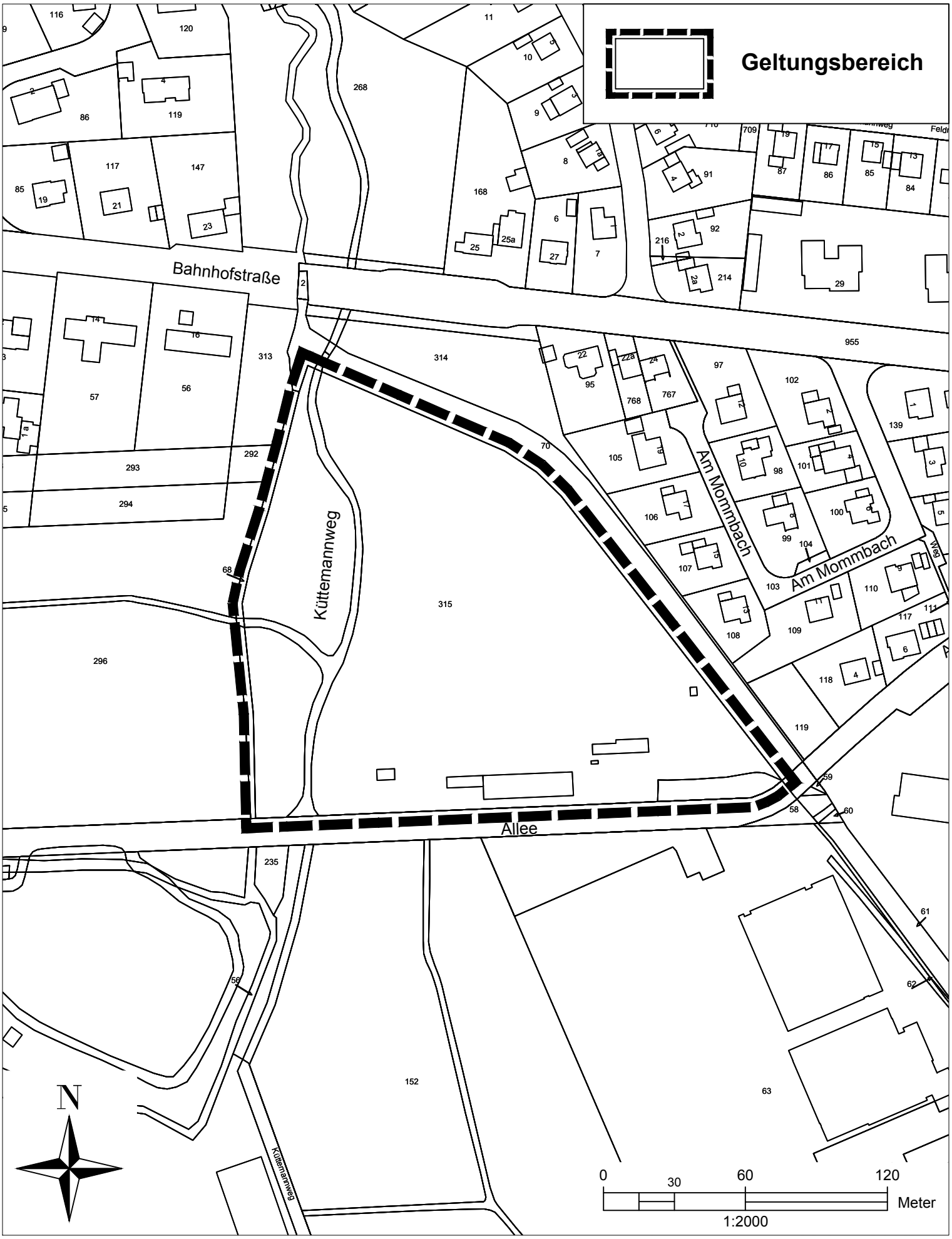Aufstellung des Bebauungsplans Nr. 140 "Kombibad Voerde"